

Community-led regeneration of V&DL



Practical experience supporting community led regeneration & wide member network

Expertise in policy & best practise development for our land

Project aims:

1. To stimulate community-led activity on V&DL
1. To learn about models of community-led regeneration

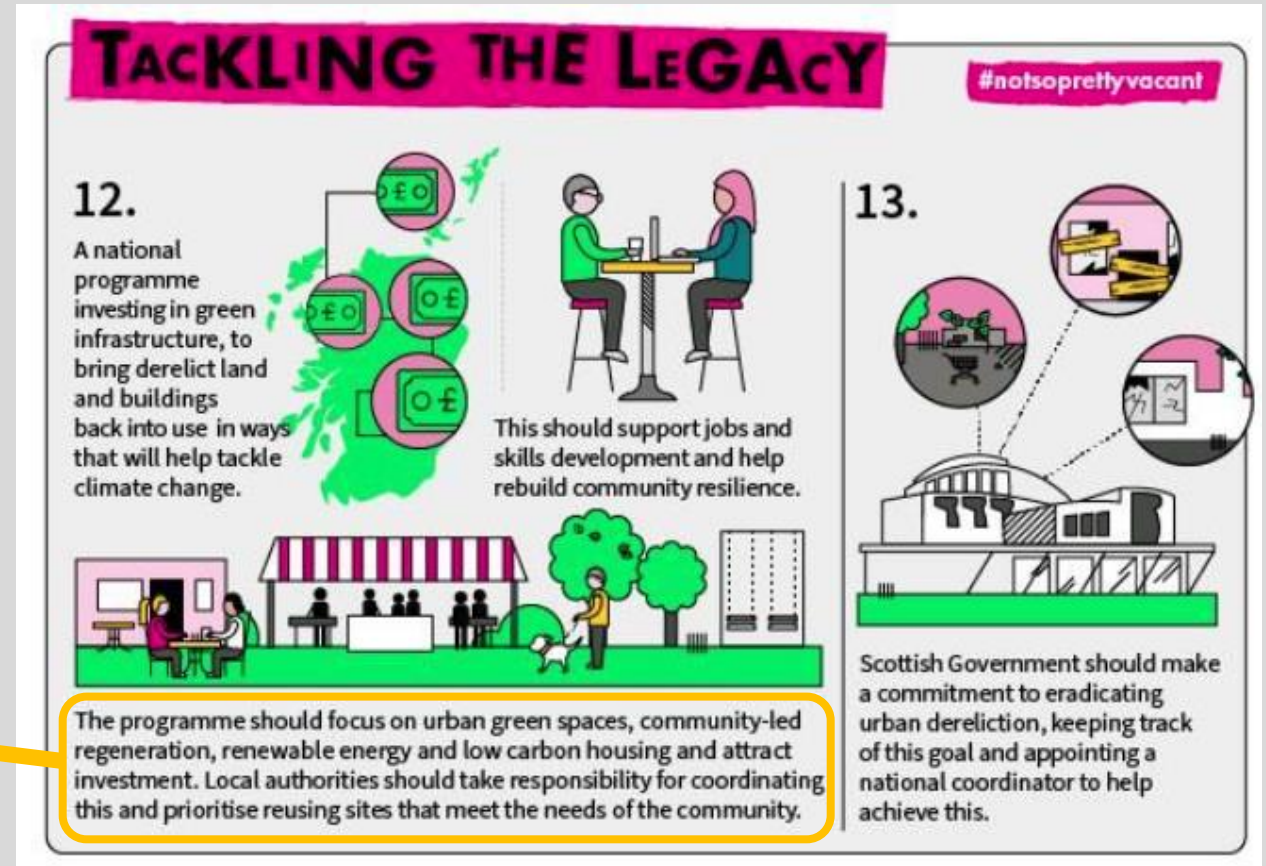

<https://www.landcommission.gov.scot/>



Community-led regeneration of V&DL

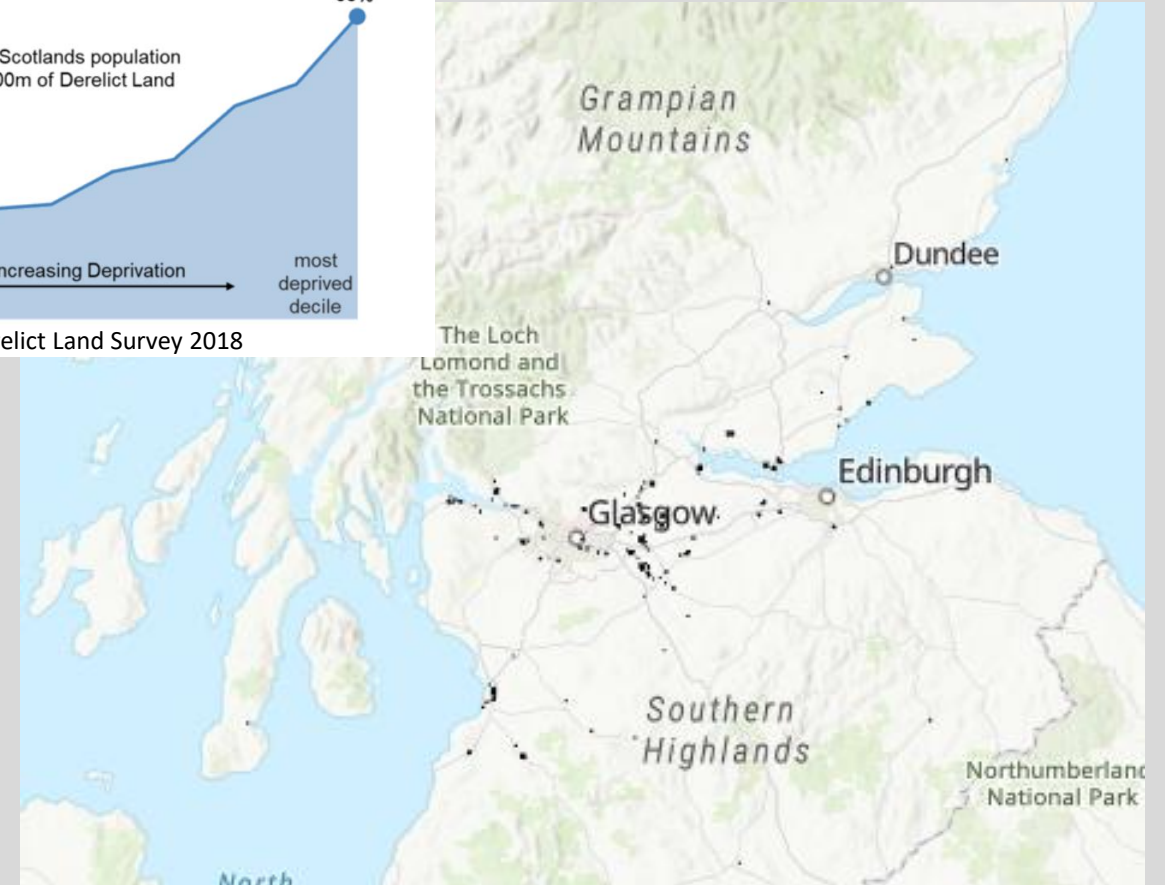
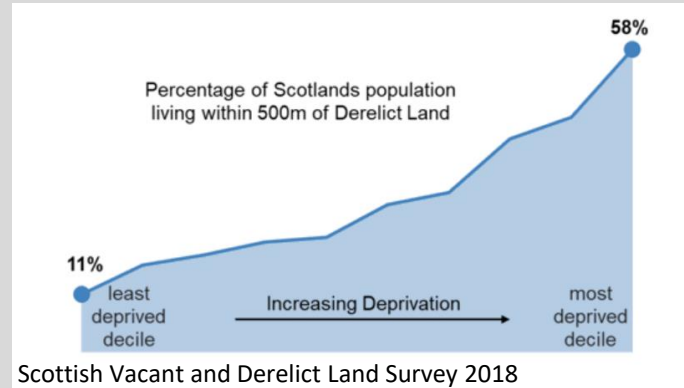
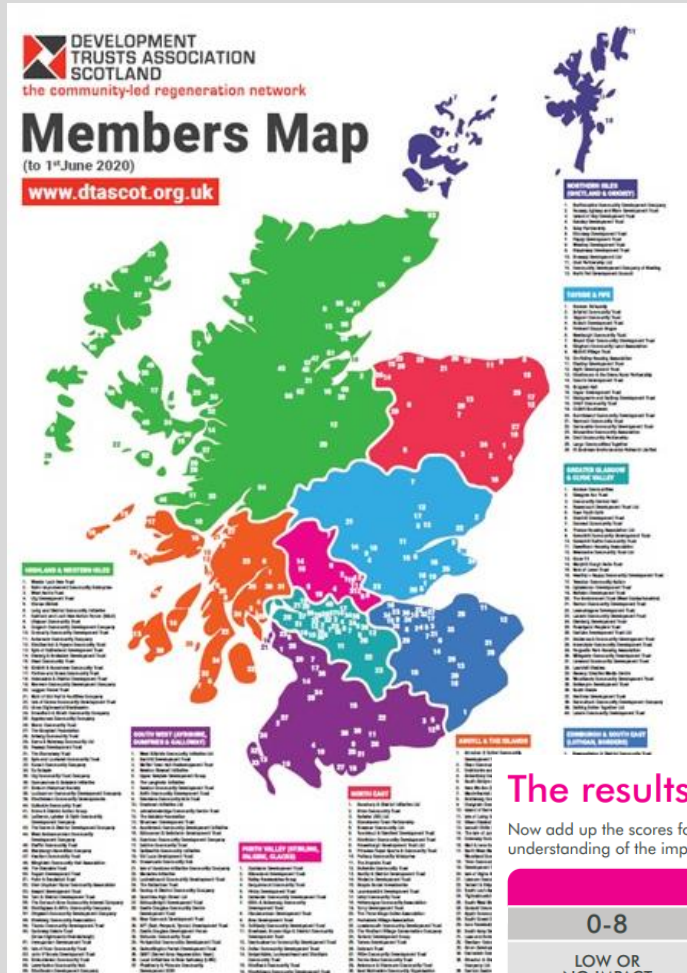

<https://www.landcommission.gov.scot/duste-map>

The results

Now add up the scores for each question to get an understanding of the impact of the site on the community.

TOTAL SCORE		
0-8	9-16	17-24
LOW OR NO IMPACT	MODERATE – STRONG IMPACT	HIGH – VERY HIGH IMPACT
The site has some or no impact on place and community perception or feelings.	The site has negative impacts on some but not in all areas.	This site has multiple negative impacts on the community. The condition of the site significantly affects access, health, wellbeing and how people feel or behave.

<https://www.landcommission.gov.scot> – V&DL Community Impact Tool



VALE OF LEVEN TRUST

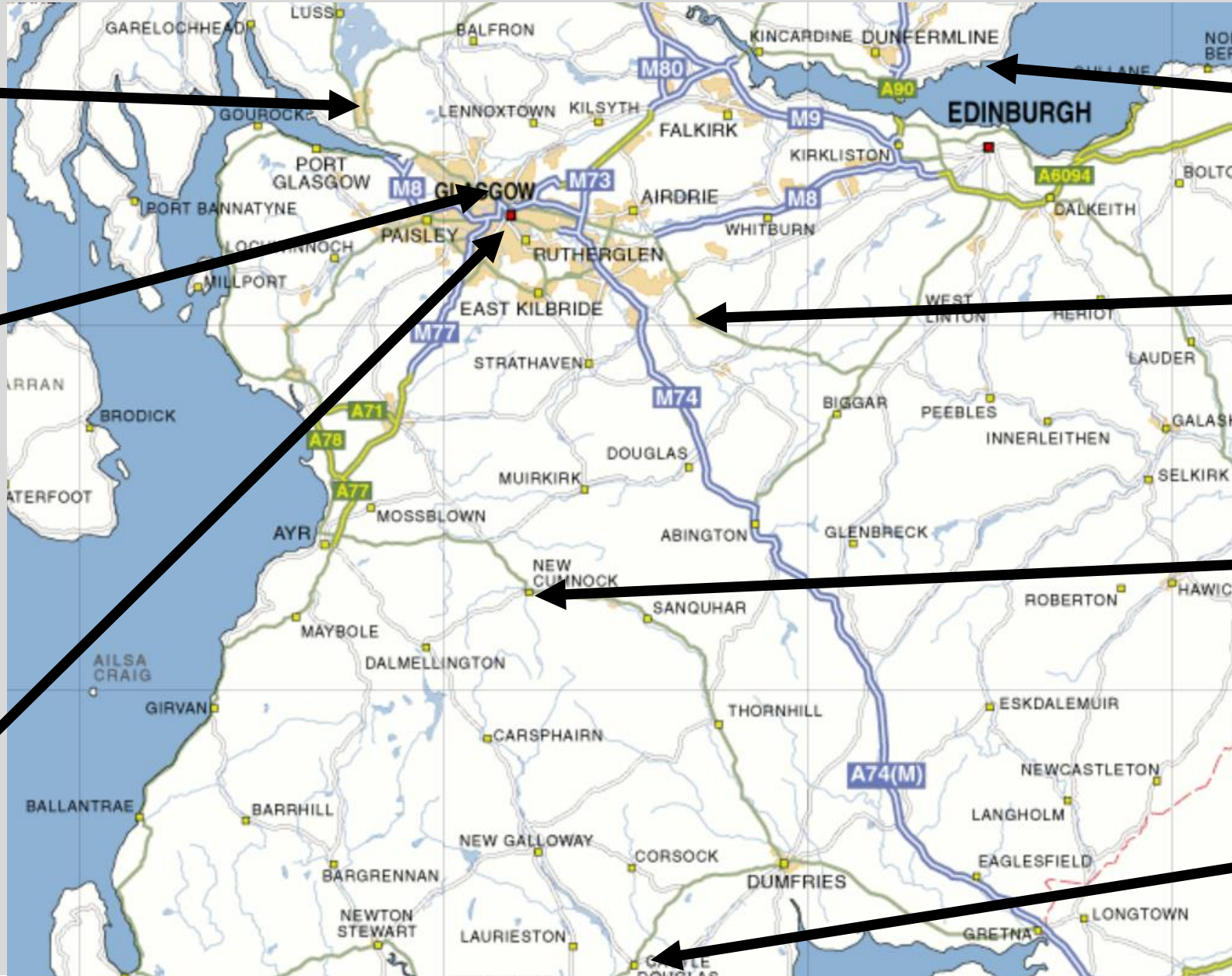

**Burntisland Community
Development Trust**





Old Changing Rooms

Current condition: Long-term disused sports pavilion within parkland, neighbours current growing site

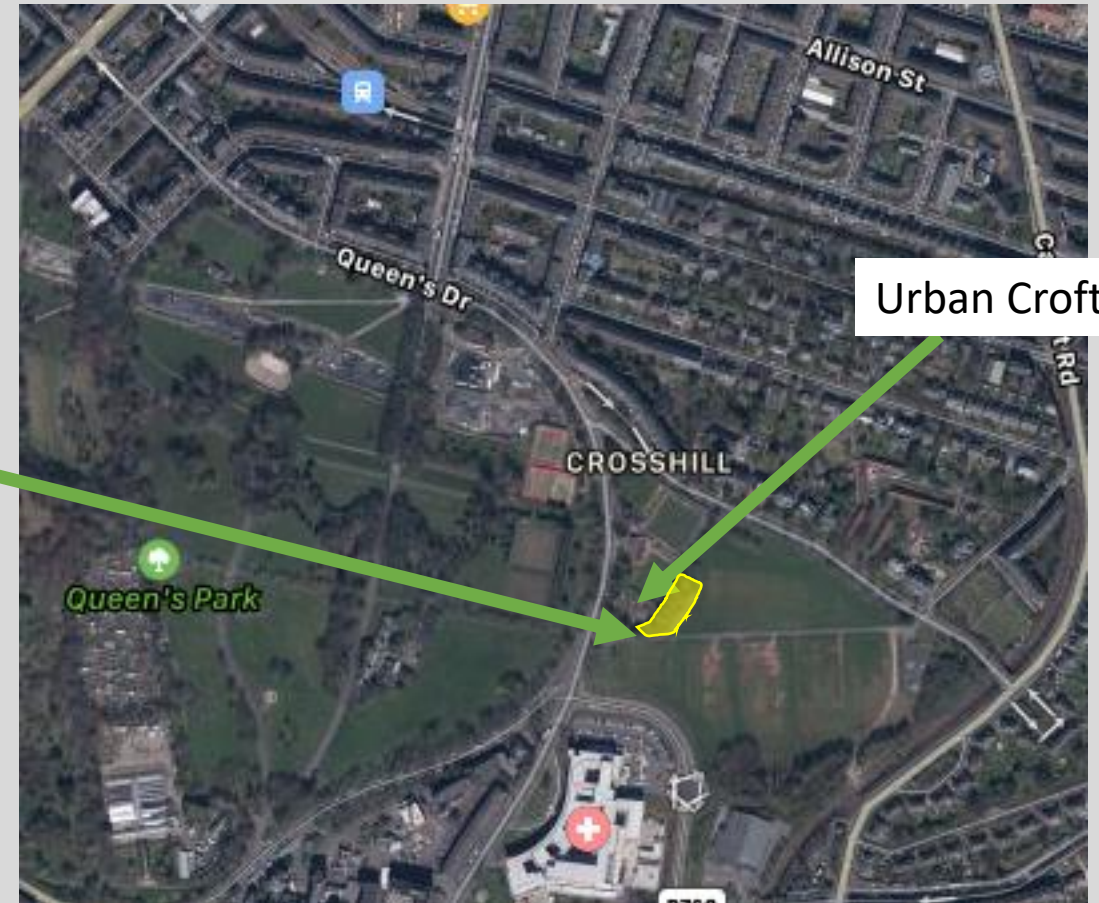
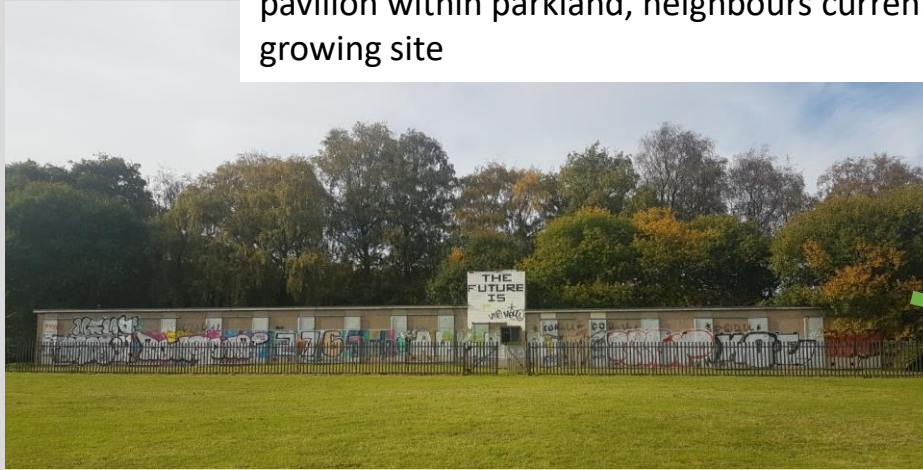

Urban Croft

Vision: Outdoor socialising, training and gardening

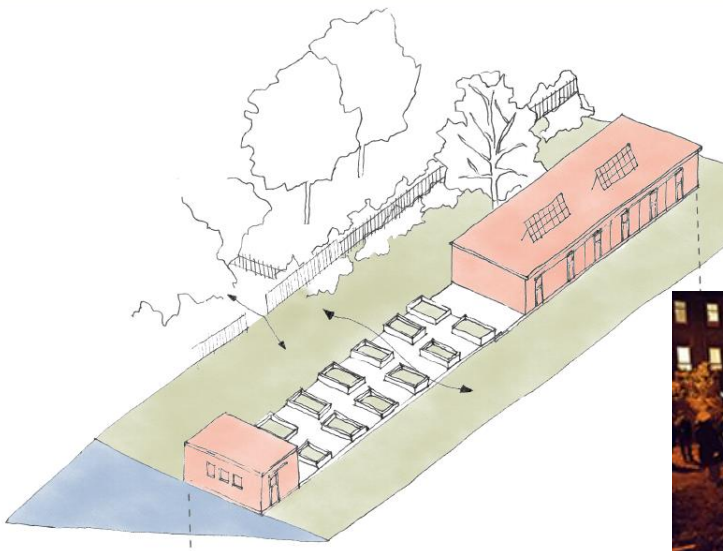



Carluke High Mill



Currently: Derelict wind-powered mill, large underused site within town centre area, CAT A Listed structure

Vision: Heritage tourism and community facility

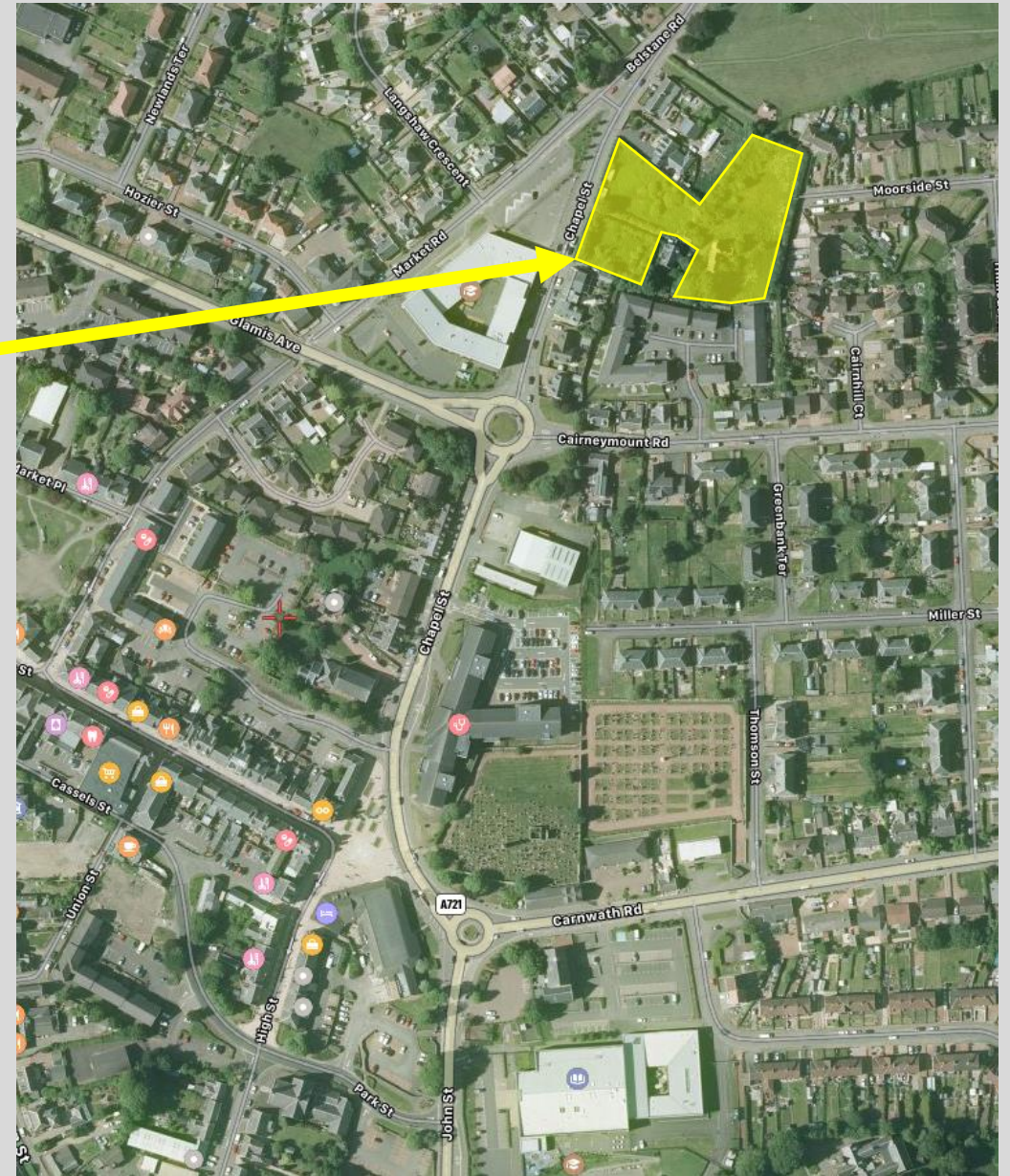



Community Hub

Current condition: Long-term vacant building in worsening condition

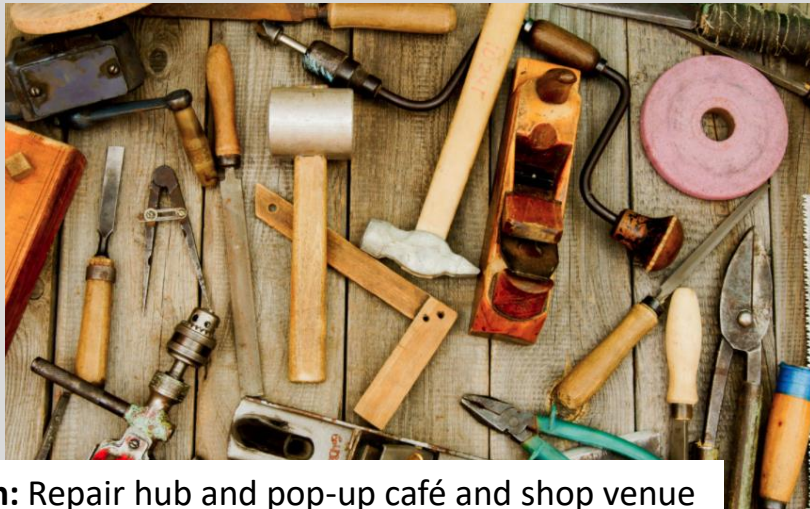

Vision: Repair hub and pop-up café and shop venue

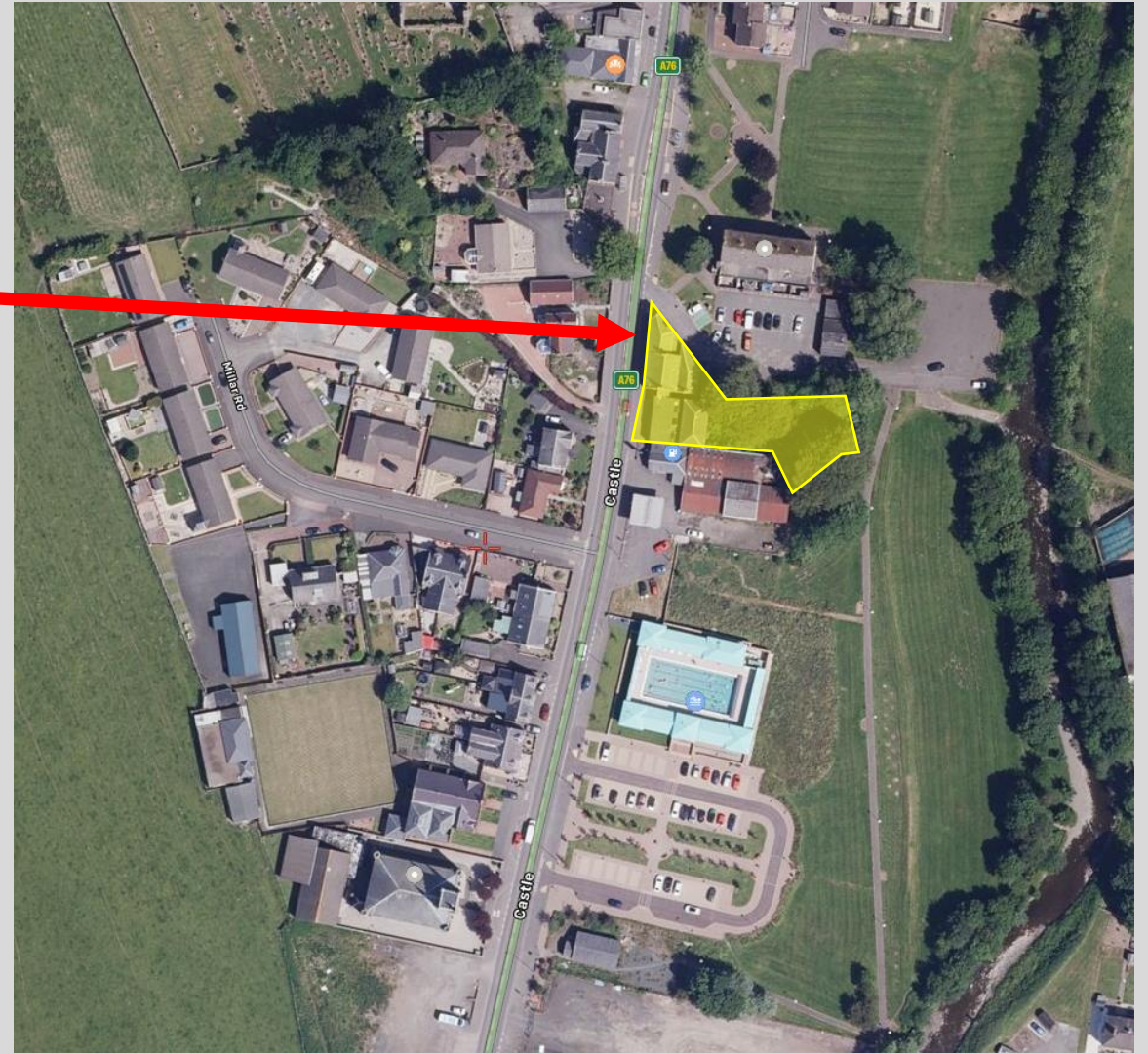

VALE OF LEVEN TRUST

Current condition: derelict building with complicated services



Vision: active travel hub

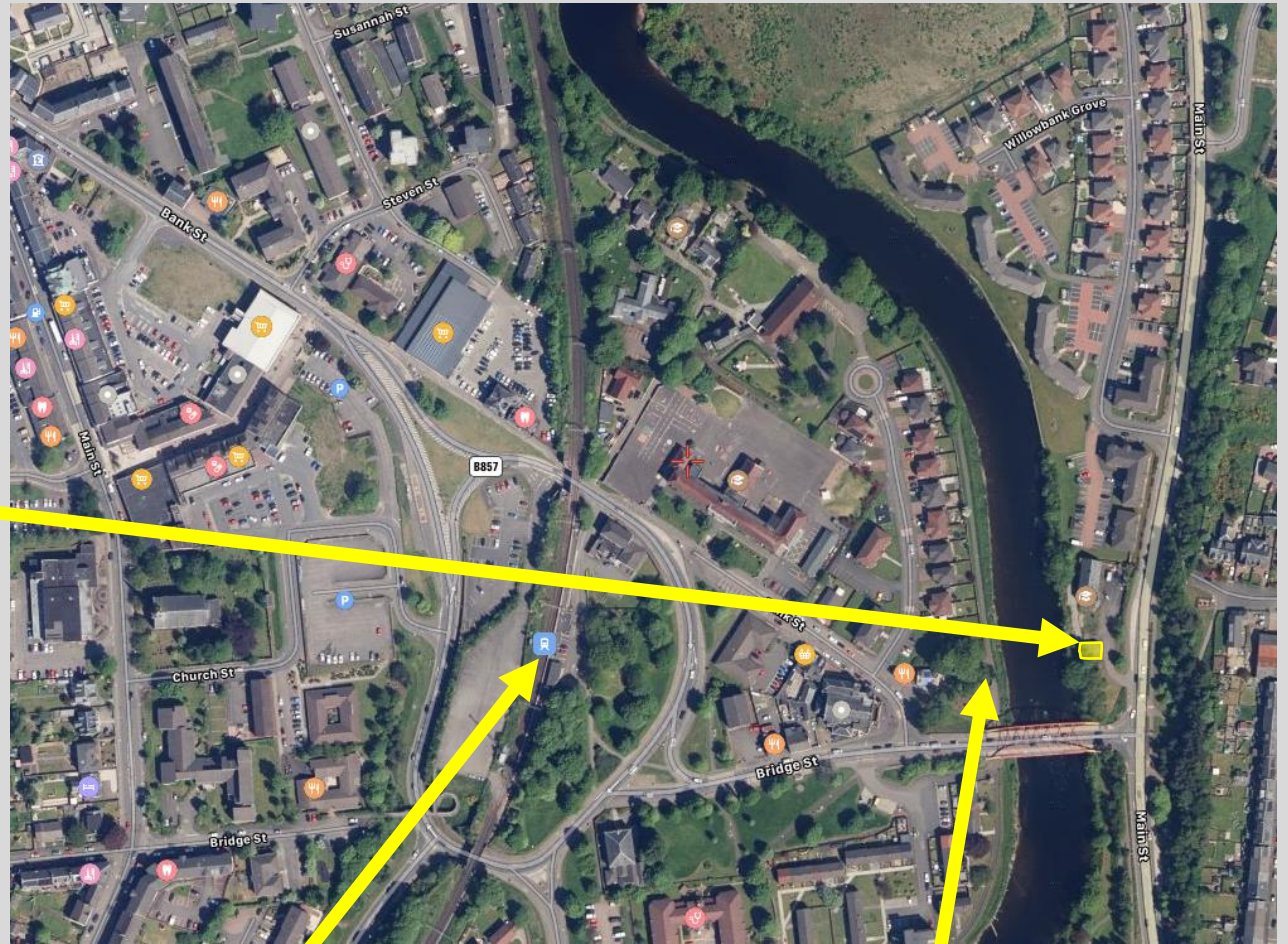

Train station

National Cycle Network

CONCRETE & Garden



Current condition:

Derelict urban naturalising site, potential contamination



Vision: Wild outdoor play space

Large new housing
development



Dense urban area

Karlene Doherty

Karlene@dtascot.org.uk



- www.dtascot.org.uk



- @DTAScot



- facebook.com/DTAScotland



- Development Trusts Association Scotland

